

A303 Sparkford to Ilchester Dualling Scheme TR010036

2.3 Works Plans

APFP Regulation 5(2)(j)
Planning Act 2008
Infrastructure Planning (Applications: Prescribed
Forms and Procedure) Regulations 2009
January 2019

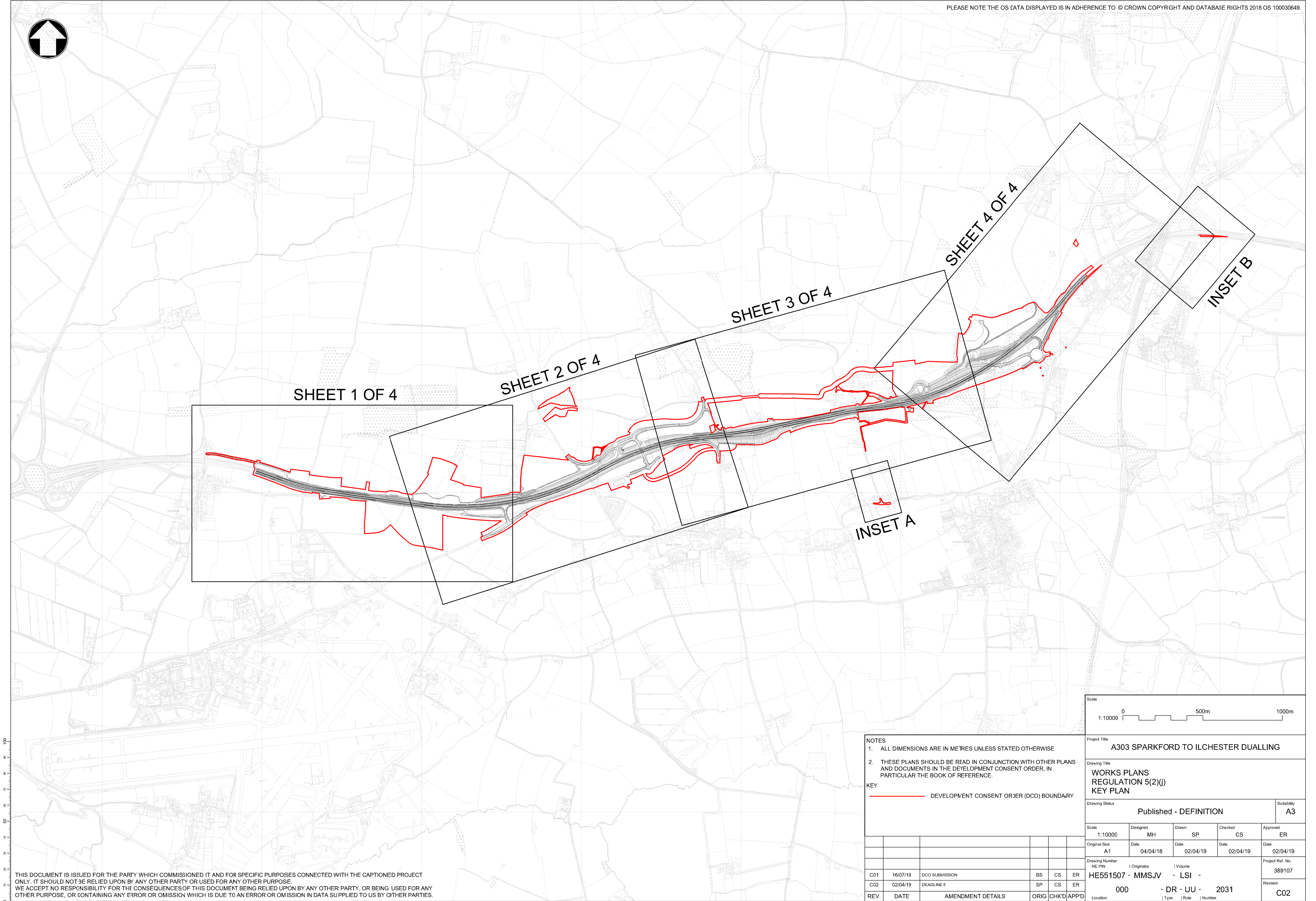



100
90
80
70
60
50
40
30
20
10
0

THIS DOCUMENT IS ISSUED FOR THE PARTY WHICH COMMISSIONED IT AND FOR SPECIFIC PURPOSES CONNECTED WITH THE CAPTIONED PROJECT ONLY. IT SHOULD NOT BE RELIED UPON BY ANY OTHER PARTY OR USED FOR ANY OTHER PURPOSE. WE ACCEPT NO RESPONSIBILITY FOR THE CONSEQUENCES OF THIS DOCUMENT BEING RELIED UPON BY ANY OTHER PARTY, OR BEING USED FOR ANY OTHER PURPOSE, OR CONTAINING ANY ERROR OR OMISSION WHICH IS DUE TO AN ERROR OR OMISSION IN DATA SUPPLIED TO US BY OTHER PARTIES.

- NOTES
1. ALL DIMENSIONS ARE IN METRES UNLESS STATED OTHERWISE
 2. THESE PLANS SHOULD BE READ IN CONJUNCTION WITH OTHER PLANS AND DOCUMENTS IN THE DEVELOPMENT CONSENT ORDER, IN PARTICULAR THE BOOK OF REFERENCE.

KEY

— DEVELOPMENT CONSENT ORDER (DCO) BOUNDARY

REV.	DATE	AMENDMENT DETAILS	ORIG	CHK'D	APP'D
C01	16/07/18	DCO SUBMISSION	BS	CS	ER
C02	02/04/19	DEADLINE 5	SP	CS	ER

Scale 1:10000 0 500m 1000m				
Project Title A303 SPARKFORD TO ILCHESTER DUALLING				
Drawing Title WORKS PLANS REGULATION 5(2)(j) KEY PLAN				
Drawing Status Published - DEFINITION				Suitability A3
Scale 1:10000	Designed MH	Drawn SP	Checked CS	Approved ER
Original Size A1	Date 04/04/18	Date 02/04/19	Date 02/04/19	Date 02/04/19
Drawing Number HE PIN 000				Project Ref. No. 389107
Revision 000 - DR - UU - 2031				C02

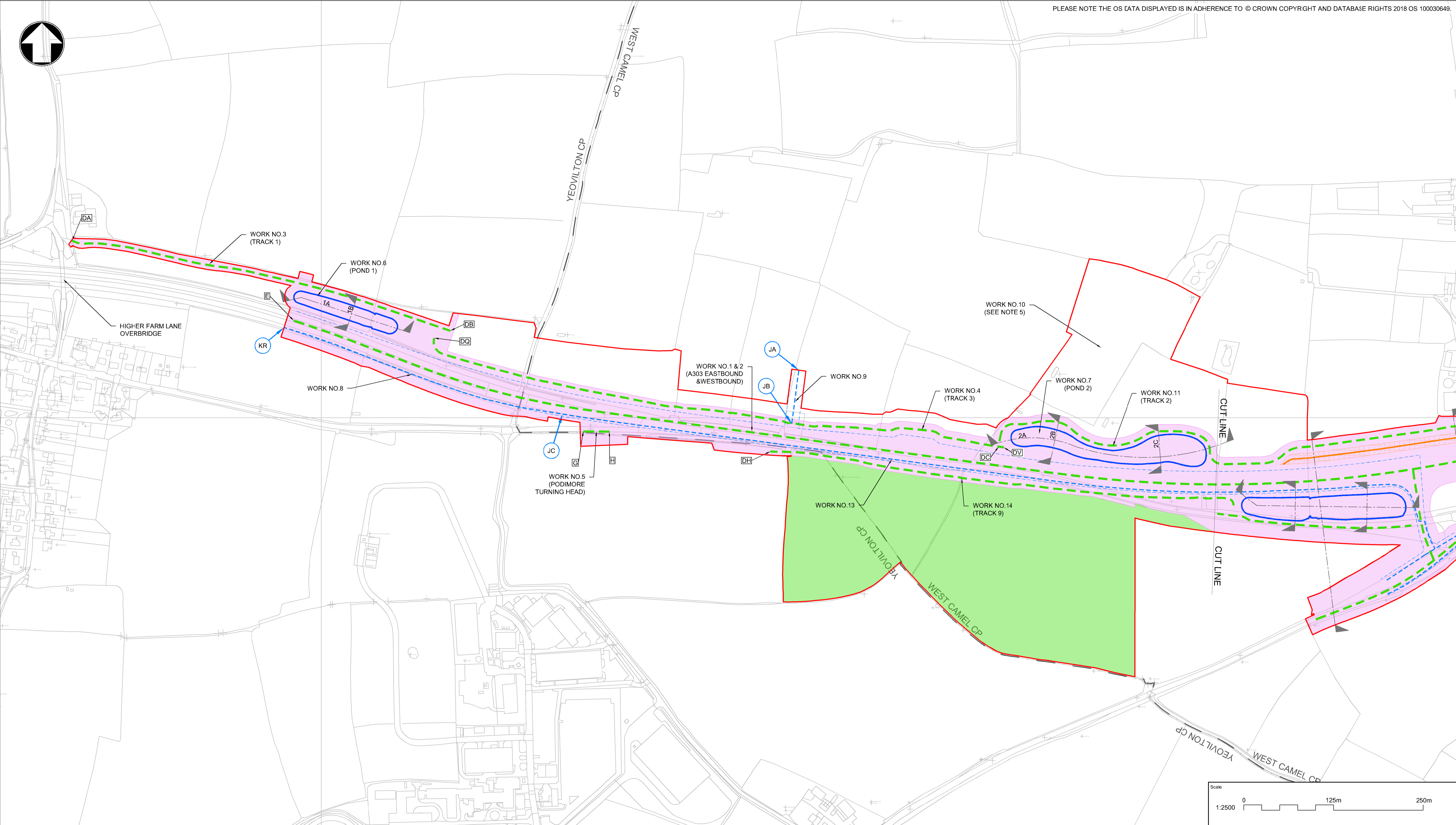

THIS DOCUMENT IS ISSUED FOR THE PARTY WHICH COMMISSIONED IT AND FOR SPECIFIC PURPOSES CONNECTED WITH THE CAPTIONED PROJECT ONLY. IT SHOULD NOT BE RELIED UPON BY ANY OTHER PARTY OR USED FOR ANY OTHER PURPOSE. WE ACCEPT NO RESPONSIBILITY FOR THE CONSEQUENCES OF THIS DOCUMENT BEING RELIED UPON BY ANY OTHER PARTY, OR BEING USED FOR ANY OTHER PURPOSE, OR CONTAINING ANY ERROR OR OMISSION WHICH IS DUE TO AN ERROR OR OMISSION IN DATA SUPPLIED TO US BY OTHER PARTIES.

NOTES

- ALL DIMENSIONS ARE IN METRES UNLESS STATED OTHERWISE.
- WORKS AREAS ARE DESCRIBED IN SCHEDULE 1 (AUTHORISED DEVELOPMENT) OF THE DEVELOPMENT CONSENT ORDER.
- THESE WORKS PLANS SHOULD BE READ IN CONJUNCTION WITH THE ENGINEERING SECTION DRAWINGS.
- LETTERED REFERENCES RELATE TO EXTENTS OF EACH ELEMENT AS DESCRIBED IN SCHEDULE 1.
- LIMIT OF DEVIATION FOR WORKS NO'S 10, 39, 40 AND 99 IS THE DCO BOUNDARY.
- FOR NON LINEAR WORK CROSS SECTIONS REFER TO THE ENGINEERING SECTIONS DRAWINGS

KEY

WORKS CENTRELINE WITH REFERENCE AS DESCRIBED IN SCHEDULE 1

UTILITY DIVERSION WORK CENTRELINE WITH REFERENCE AS DESCRIBED IN SCHEDULE 1

UTILITY LIMITS OF DEVIATION

POND BOUNDARY

NON-LINEAR WORK CROSS SECTION LINE AND REFERENCE

DEVELOPMENT CONSENT ORDER (DCO) BOUNDARY

BUND/FALSE CUTTING CENTRELINE WITH REFERENCE AS DESCRIBED IN SCHEDULE 1

PARISH BOUNDARY

AREA NOT WITHIN THE DEVELOPMENT CONSENT ORDER (DCO) BOUNDARY

BUND/FALSE CUTTING

EXISTING VEGETATION TO BE RETAINED

TEMPORARY SITE COMPOUND

TEMPORARY HAULAGE ROUTE AS DESCRIBED IN SCHEDULE 1

LATERAL LIMITS OF DEVIATION

C01	16/07/18	DCO SUBMISSION	MH	CS	ER
C02	01/11/18	SECTION 55 COMMENTS ADDRESSED	MH	CS	ER
C03	06/12/18	UPDATE TO CMPND AND BWELL LANE	JB	CS	ER
C04	16/01/19	RESPONSES TO FIRST WRITTEN QUESTIONS	SP	CS	ER
C05	02/04/19	DEADLINE 5	SP	CS	ER
REV.	DATE	AMENDMENT DETAILS	ORIG	CHK'D	APP'D

Scale

1:2500

0 125m 250m

Project Title

A303 SPARKFORD TO ILCHESTER DUALLING

Drawing Title

WORKS PLANS
REGULATION 5(2)(j)
SHEET 1 OF 4

Drawing Status

Published - DEFINITION

Scale

1:2500

Designed

MH

Drawn

SP

Checked

CS

Approved

ER

Original Size

A1

Date

28/02/18

Date

02/04/19

Date

02/04/19

Date

02/04/19

Drawing Number

HE PN

Originator

HE551507 - MMSJV

Volume

- LSI -

Project Ref. No.

389107

Revision

C05

Location

000 - DR - UU - 2032

Type

DR

Role

UU

Number

2032

C:\users\pas44049\cme44322\H551507-MMSJV-LSI-000-DR-UU-2032.dwg Apr 3, 2019 - 9:50AM PAS44049



NOTES		KEY	
1. ALL DIMENSIONS ARE IN METRES UNLESS STATED OTHERWISE.		WORKS CENTRELINE WITH REFERENCE AS DESCRIBED IN SCHEDULE 1	AREA NOT WITHIN THE DEVELOPMENT CONSENT ORDER (DCO) BOUNDARY
2. WORKS AREAS ARE DESCRIBED IN SCHEDULE 1 (AUTHORISED DEVELOPMENT) OF THE DEVELOPMENT CONSENT ORDER. THESE WORKS PLANS SHOULD BE READ IN CONJUNCTION WITH THE ENGINEERING SECTION DRAWINGS.		UTILITY DIVERSION WORK CENTRELINE WITH REFERENCE AS DESCRIBED IN SCHEDULE 1	BUND/FALSE CUTTING
3. LETTERED REFERENCES RELATE TO EXTENTS OF EACH ELEMENT AS DESCRIBED IN SCHEDULE 1.		UTILITY LIMITS OF DEVIATION	EXISTING VEGETATION TO BE RETAINED
4. LIMIT OF DEVIATION FOR WORKS NO'S 10, 39, 40 AND 99 IS THE DCO BOUNDARY.		POND BOUNDARY	TEMPORARY SITE COMPOUND
5. FOR NON LINEAR WORK CROSS SECTIONS REFER TO THE ENGINEERING SECTIONS DRAWINGS		NON-LINEAR WORK CROSS SECTION LINE AND REFERENCE	TEMPORARY HAULAGE ROUTE AS DESCRIBED IN SCHEDULE 1
		DEVELOPMENT CONSENT ORDER (DCO) BOUNDARY	LATERAL LIMITS OF DEVIATION
		BUND/FALSE CUTTING CENTRELINE WITH REFERENCE AS DESCRIBED IN SCHEDULE 1	
		PARISH BOUNDARY	

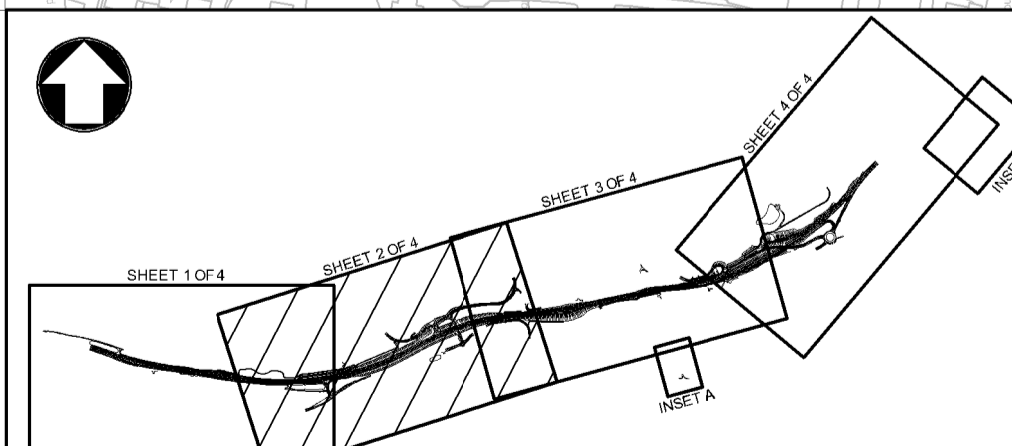

Scale 									
Project Title A303 SPARKFORD TO ILCHESTER DUALLING									
Drawing Title WORKS PLANS REGULATION 5(2)(j) SHEET 2 OF 4									
Drawing Status Published - DEFINITION								Suitability A3	
Scale 1:2500		Designed MH		Drawn SP		Checked CS		Approved ER	
Original Size A1		Date 28/02/18		Date 02/04/19		Date 02/04/19		Date 02/04/19	
Drawing Number HE PIN HE551507 - MMSJV - LSI -								Project Ref. No. 389107	
Revision 000 - DR - UU - 2033								C05	

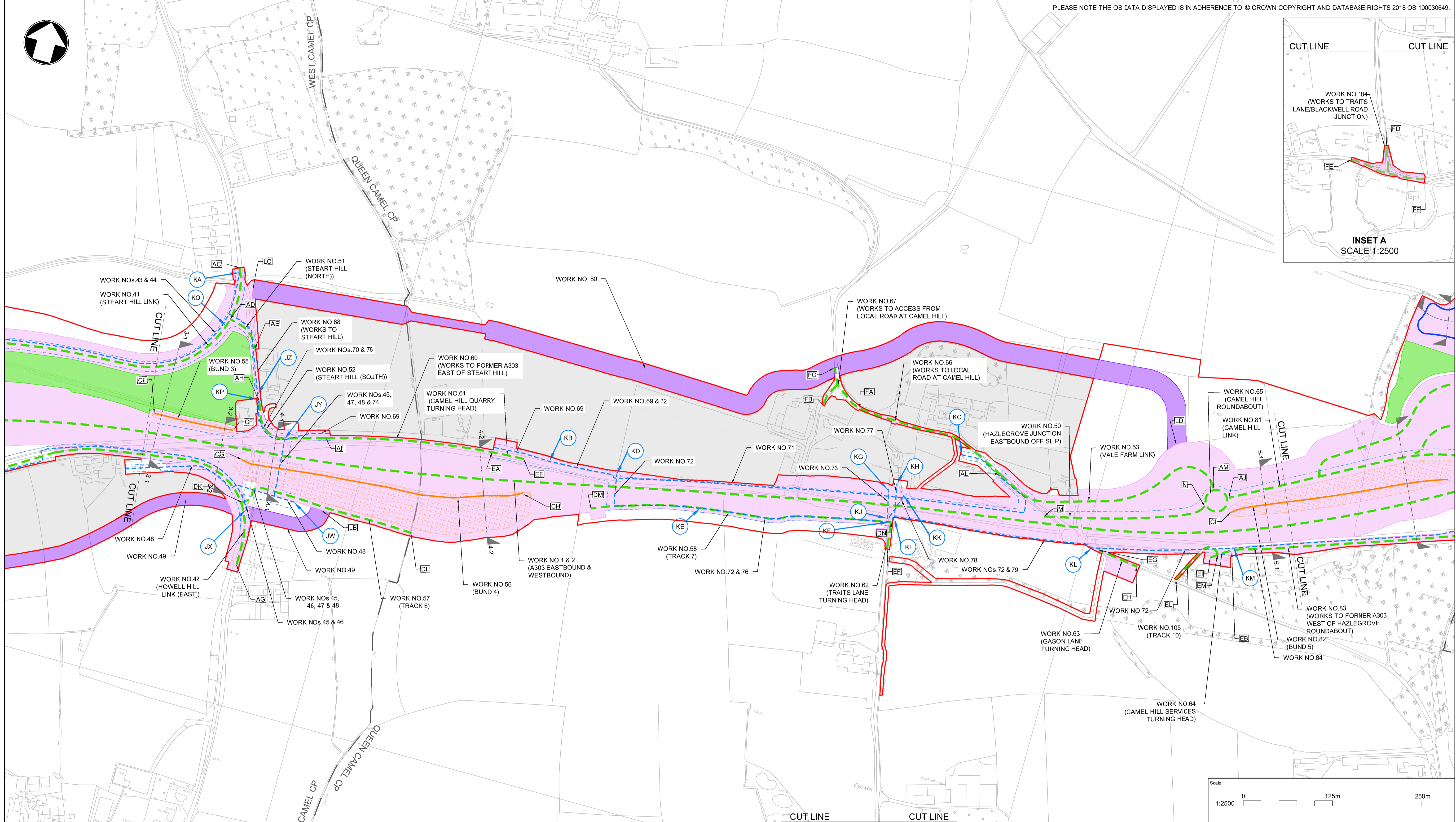
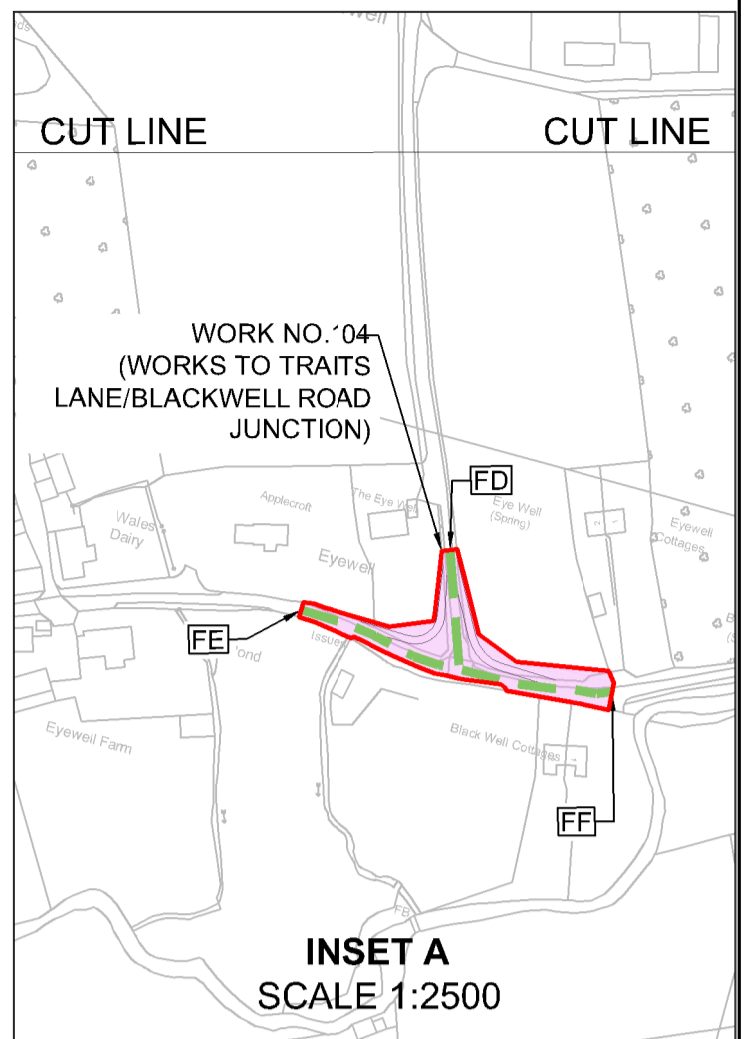

1. ALL DIMENSIONS ARE IN METRES UNLESS STATED OTHERWISE.
2. WORK AREAS ARE DESCRIBED IN SCHEDULE 1 (AUTHORISED DEVELOPMENT) OF THE DEVELOPMENT CONSENT ORDER.
3. THESE WORKS PLANS SHOULD BE READ IN CONJUNCTION WITH THE ENGINEERING SECTION DRAWINGS.
4. LETTERED REFERENCES RELATE TO EXTENTS OF EACH ELEMENT AS DESCRIBED IN SCHEDULE 1.
5. LIMIT OF DEVIATION FOR WORKS NOS 10, 39, 40 AND 99 IS THE DCO BOUNDARY.
6. FOR NON LINEAR WORK CROSS SECTIONS REFER TO THE ENGINEERING SECTIONS DRAWINGS

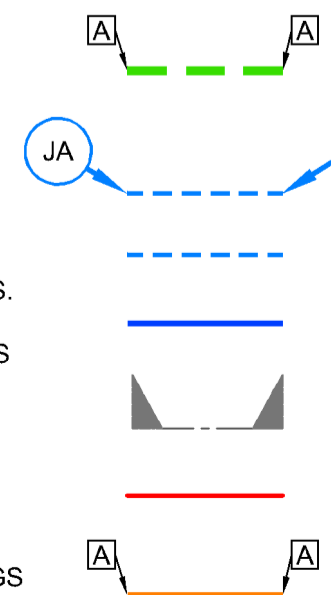

WORKS CENTRELINE WITH
REFERENCE AS DESCRIBED IN
SCHEDULE 1

UTILITY DIVERSION WORK
CENTRELINE WITH REFERENCE
AS DESCRIBED IN SCHEDULE 1

UTILITY LIMITS OF DEVIATION

POND BOUNDARY

NON-LINEAR WORK CROSS
SECTION LINE AND REFERENCE

DEVELOPMENT CONSENT
ORDER (DCO) BOUNDARY

BUND/FALSBY CUTTING CENTREL
WITH REFERENCE AS DESCRIBE
IN SCHEDULE 1

PARISH BOUNDARY

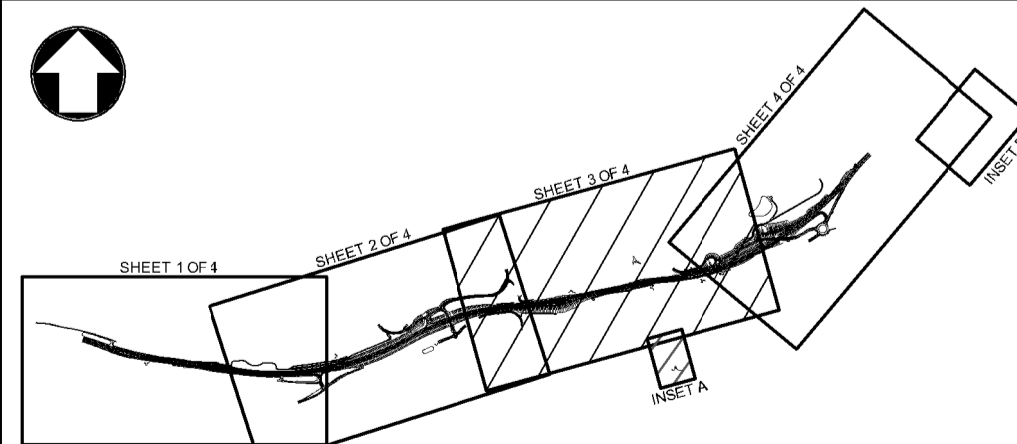
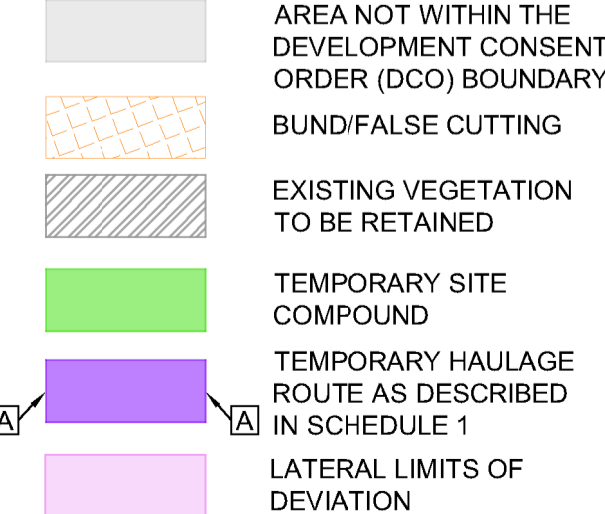

C01	16/07/18	DCO SUBMISSION	MH	CS	ER
C02	01/11/18	SECTION 55 COMMENTS ADDRESSED	MH	CS	ER
C03	16/12/18	UPDATE TO CMPND AND BWELL LANE	JB	CS	ER
C04	16/01/19	RESPONSES TO FIRST WRITTEN QUESTIONS	SP	CS	ER
C05	02/04/19	DEADLINE 5	SP	CS	ER
REV.	DATE	AMENDMENT DETAILS	ORIG	CHK'D	APP

Scale
1:2500 0 125m 250m

Project Title	A303 SPARKFORD TO ILCHESTER DUALLING
---------------	--------------------------------------

Drawing Title
WORKS PLANS REGULATION 5(2)(j) SHEET 3 OF 4

Drawing Status	Published - DEFINITION	Suitability
		A3

Scale	Designed	Drawn	Checked	Approved
1:2500	MH	SP	CS	ER

A1	28/02/18	02/04/19	02/04/19	02/04/19
Drawing Number HE PIN Originator Volume				Project Ref. No.

HE551507 - MMSJV - LSI -				000101
000 - DR - UU - 2034				Revision
D	Location	Type	Role	Number
				C05

THIS DOCUMENT IS ISSUED FOR THE PARTY WHICH COMMISSIONED IT AND FOR SPECIFIC PURPOSES CONNECTED WITH THE CAPTIONED PROJECT ONLY. IT SHOULD NOT BE RELIED UPON BY ANY OTHER PARTY OR USED FOR ANY OTHER PURPOSE. WE ACCEPT NO RESPONSIBILITY FOR THE CONSEQUENCES OF THIS DOCUMENT BEING RELIED UPON BY ANY OTHER PARTY, OR BEING USED FOR ANY OTHER PURPOSE, OR CONTAINING ANY ERROR OR OMISSION WHICH IS DUE TO AN ERROR OR OMISSION IN DATA SUPPLIED TO US BY OTHER PARTIES.

